



SI-19-60001

SIGN PERMIT APPLICATION

(For a permit to place a sign on a structure or site in accordance with KCC 17.70)

Please type or print clearly in ink. Attach additional sheets as necessary. Pursuant to KCC 15A.03.040, a complete application is determined within 28 days of receipt of the application submittal packet and fee. The following items must be attached to the application packet.

REQUIRED ATTACHMENTS

- Site Plan showing the location of the sign, all roads and drives, setbacks from property lines, distance from right-of-way edge (Distance from the edge of a right-of-way shall be measured horizontally along a line normal or perpendicular to the center line of the highway).
- Description of proposed sign: include dimensions, height and size of posts or footings, a statement of the precise location where the sign is to be erected or maintained, and a statement of the proposed size and shape of the design. Include a picture/visual of the sign if available.
- Project Narrative responding to Question 9 on the following pages.

APPLICATION FEES:

\$150.00 Kittitas County Community Development Services (KCCDS)

\$150.00 **Total fees due for this application** (One check made payable to KCCDS)

FOR STAFF USE ONLY

Application Received By (CDS Staff Signature):

DATE:

3/19/19

RECEIPT #



GENERAL APPLICATION INFORMATION

1. **Name, mailing address and day phone of land owner(s) of record:**
Landowner(s) signature(s) required on application form.

Name: Kittitas County Public Works, % Mark Cook, Director
Mailing Address: 411 N. Ruby Street, Ste 1
City/State/ZIP: Ellensburg, WA 98926
Day Time Phone: Office (509) 962-7523
Email Address: Mark.Cook@co.kittitas.wa.us

2. **Name, mailing address and day phone of authorized agent, if different from landowner of record:**
If an authorized agent is indicated, then the authorized agent's signature is required for application submittal.

Agent Name: _____
Mailing Address: _____
City/State/ZIP: _____
Day Time Phone: _____
Email Address: _____

3. **Name, mailing address and day phone of other contact person**
If different than land owner or authorized agent.

Name: Kelly Bacon, Engineer Technician I
Mailing Address: 411 N. Ruby Street, Ste 1
City/State/ZIP: Ellensburg, WA 98926
Day Time Phone: (509) 962-7673
Email Address: Kelly.bacon@co.kittitas.wa.us

4. **Street address of property:**

Address: 51 NO 5 Mine Road
City/State/ZIP: Cle Elum, WA 98922

5. **Legal description of property (attach additional sheets as necessary):**
ACRES 4.70, CD. 6256-4; SEC. 21, TWP. 20, RGE. 15; PTN SE1/4 (PTN PARCEL C, SURVEY B23/P1); (MUST BE SOLD WITH 20-15-28000-0011, P#11848 & 20-15-21040-0006, P#13229)

6. **Tax parcel number:** 11813, 13229 and 11848

7. **Property size:** 4.70, 1.41 and .50 (acres)

8. **Land Use Information:**

Zoning: Rural 5 Zoning Comp Plan Land Use Designation: Rural Residential Land Use

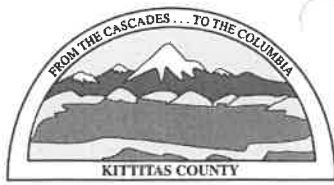

KITTITAS COUNTY DEPARTMENT OF PUBLIC WORKS

Sign Permit Application Supplemental Information

TO: Community Development Services
FROM: Kittitas County Public Works
DATE: March 13, 2019
SUBJECT: Upper County Maintenance Facility Sign

Project Narrative

The proposed Upper County Maintenance Facility has the following signs proposed for installation:

Entrance Sign: Front and back 8' by 4'3/4" aluminum signboard monument signs attached to two 6X5 sign beams. The total height of the proposed sign is 10' with a minimum of 8" of ground cover. The footing will be 10' by 2'10".

Building Sign: Logo Sign to be placed on the Main facility will be a 16' wide by 8'5" tall, built-up layered 3MM aluminum sheets, with smooth cut edges, painted, color match Kittitas logo artwork, mount sign to building exterior with 1" standoffs. Coordinate supports, furring, and backing with PEMB Building Manufacturer. The total area of the wall for the sign to be mounted on is 3,200 square feet.

RECEIVED
MAR 19 2019
Kittitas County CDS

K:\PROJECTS\KITITAS CO\16144-2017 On-Call\10 #5 - UPPER COUNTY MAINT SHOP\2_DESIGN\A_Drawings\C0.10-SITE.dwg 9/20/2018 2:24 PM

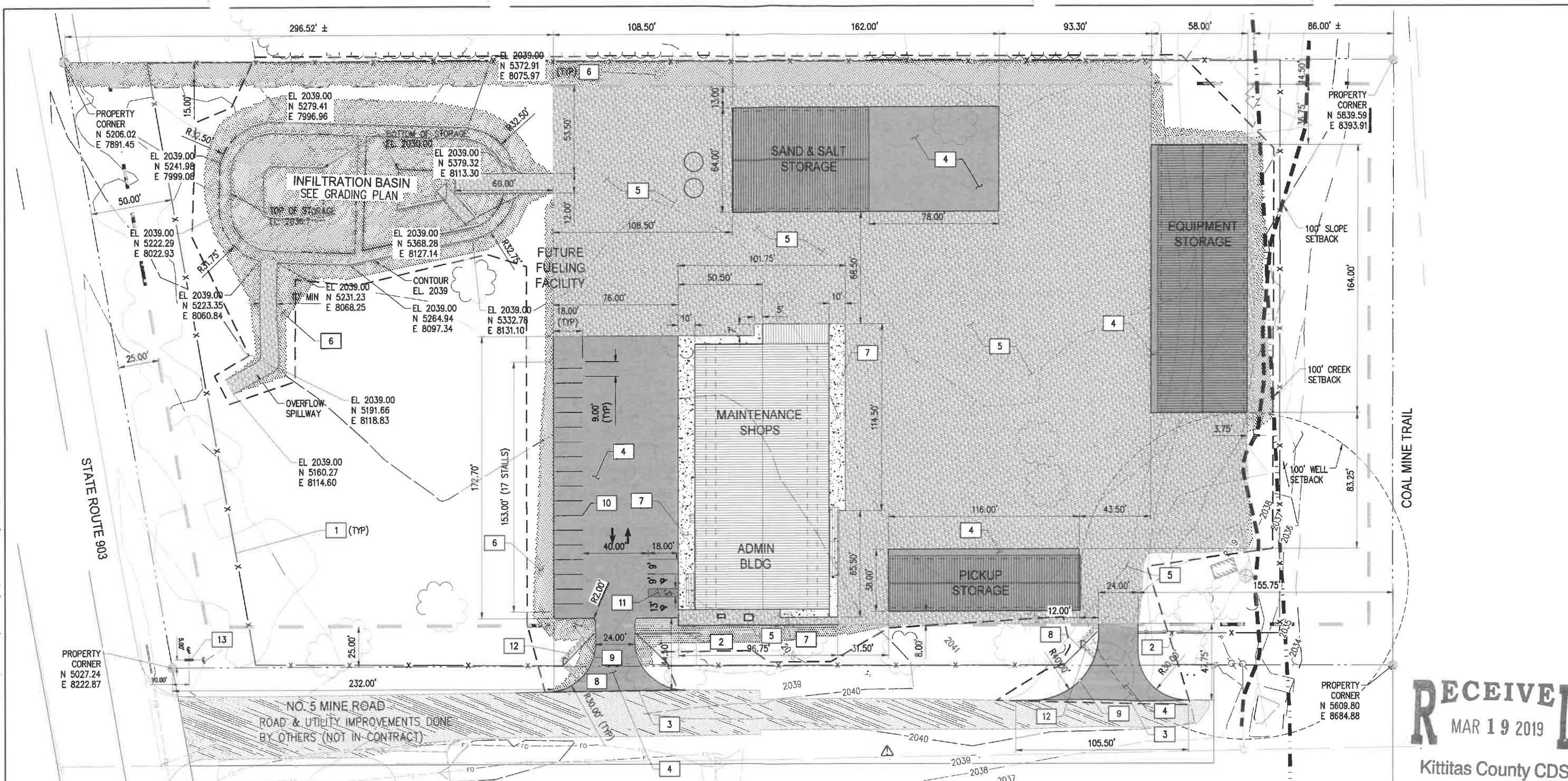

RECEIVED
MAR 19 2019
Kittitas County CDS

SITE NOTES

- 1 6' CHAIN LINK FENCE. FIELD ADJUST TO AVOID EXISTING TREES. LOCATE POSTS TO AVOID DAMAGE TO ROOTS.
- 2 6' X 24' WIDE CANTILEVER GATE WITH OPERATOR.
- 3 COORDINATE WITH FRONTAGE IMPROVEMENTS BY OTHERS
- 4 HMA PAVEMENT SECTION
- 5 GRAVEL SURFACING SECTION
- 6 LANDSCAPE AREA
- 7 CONCRETE SIDEWALK
- 8 36" WIDE PEDESTRIAN GATE
- 9 GATE ACCESS CONTROL PAD
- 10 PARKING STALL STRIPING
- 11 ADA VAN STALL STRIPING AND SIGNAGE
- 12 PEDESTRIAN ACCESS PATH, 36" WIDE, GRV
- 13 SIGN, SEE G1.04

GENERAL NOTES

- 1. SEE SITE DETAILS AND SECTIONS C0.15

LEGEND

- HMA
- GRAVEL
- LANDSCAPE
- CONCRETE
- LIMITS OF GRADING

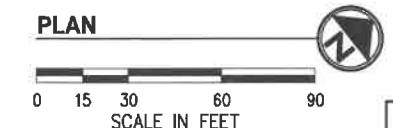

NO.	DATE	BY	APPR	REVISIONS

Approved By		CO.10-SITE.dwg
ENGINEERING MANAGER	DATE	FILENAME
PROJECT MANAGER	DATE	WRE
PROJECT ENGINEER	DATE	DESIGNED BY
		DATE
		WRE
		DATE
		BDH
		CHECKED BY
		DATE

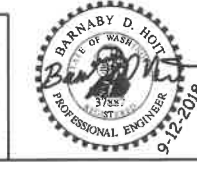

KPG

BID DOCUMENTS
9/12/2018

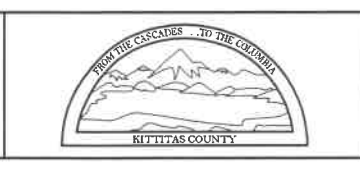

KITTITAS COUNTY
UPPER ROAD MAINTENANCE
FACILITY REPLACEMENT

CIVIL
SITE LAYOUT

KPG PROJECT No. 16144W5 SHT 11 OF 105

K:\PROJECTS\KITITAS CO\16144-2017 On-Call\TO #5 - UPPER COUNTY MAINT SHOP\2_DESIGN\A_Drawings\C1.05-SIGN.dwg 10/5/2018 8:39 AM

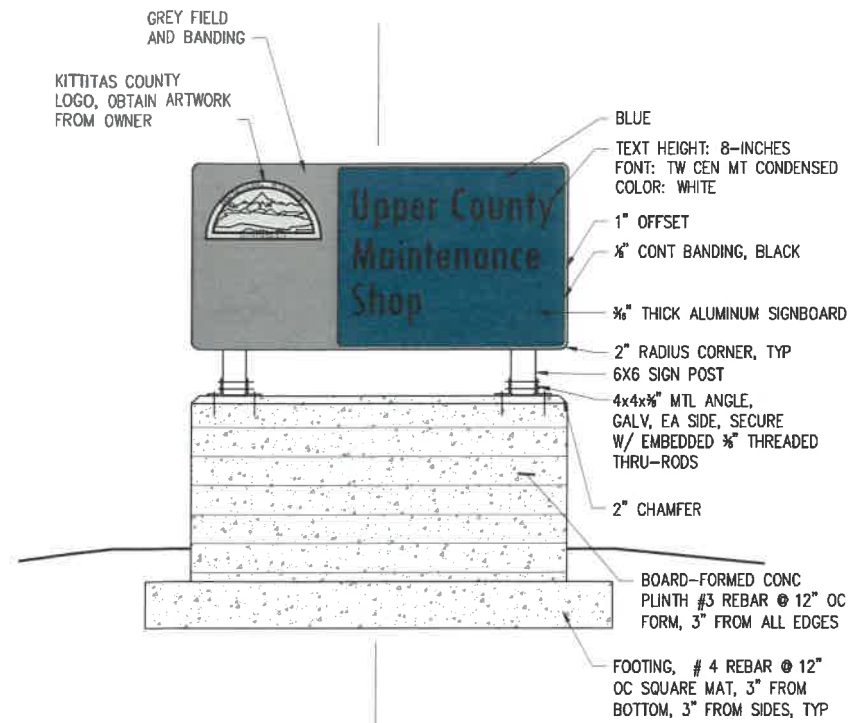

C MONUMENT SIGN SIDE B ELEVATION
SCALE: 1" = 1'-0"

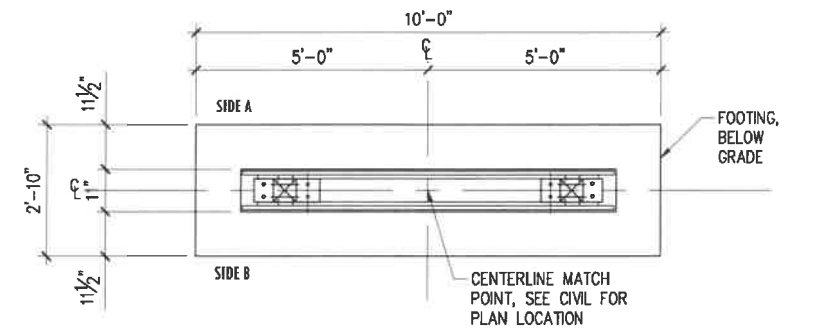

A MONUMENT SIGN PLAN
SCALE: 1" = 1'-0"



D MONUMENT SIGN SIDE A ELEVATION
SCALE: 1" = 1'-0"

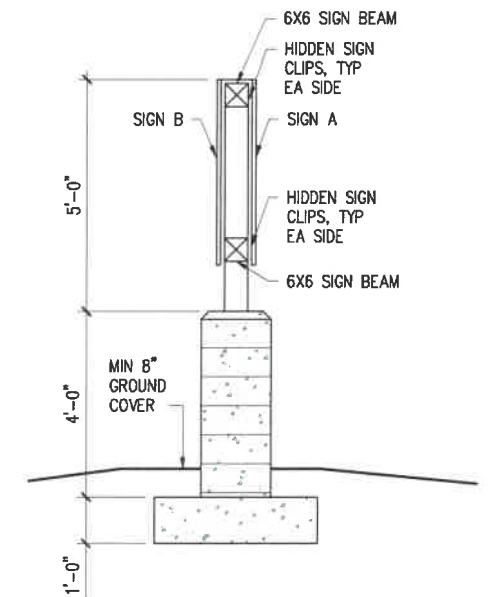

B MONUMENT SIGN ELEVATION
SCALE: 1" = 1'-0"

RECEIVED
MAR 19 2019
Kittitas County CDS

1/2" = 1'-0"
Scale 1 0 1 2 3 4 5
Feet

G1.05

NO.	DATE	BY	APPR.	REVISIONS

Approved By		FILENAME	DATE
ENGINEERING MANAGER	DATE	S FISCHER	2018
DESIGNED BY	DATE	S FISCHER	2018
PROJECT MANAGER	DATE	DJ DEAN	2018
DRAWN BY	DATE	DJ DEAN	2018
PROJECT ENGINEER	DATE	CHECKED BY	DATE



BID DOCUMENTS
9/12/2018

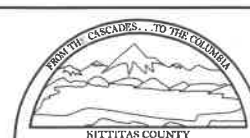

KITITAS COUNTY
UPPER ROAD MAINTENANCE
FACILITY REPLACEMENT

GENERAL
SIGN ELEVATIONS & DETAILS

KPG PROJECT No. 16144W5 SHT 10 OF 105

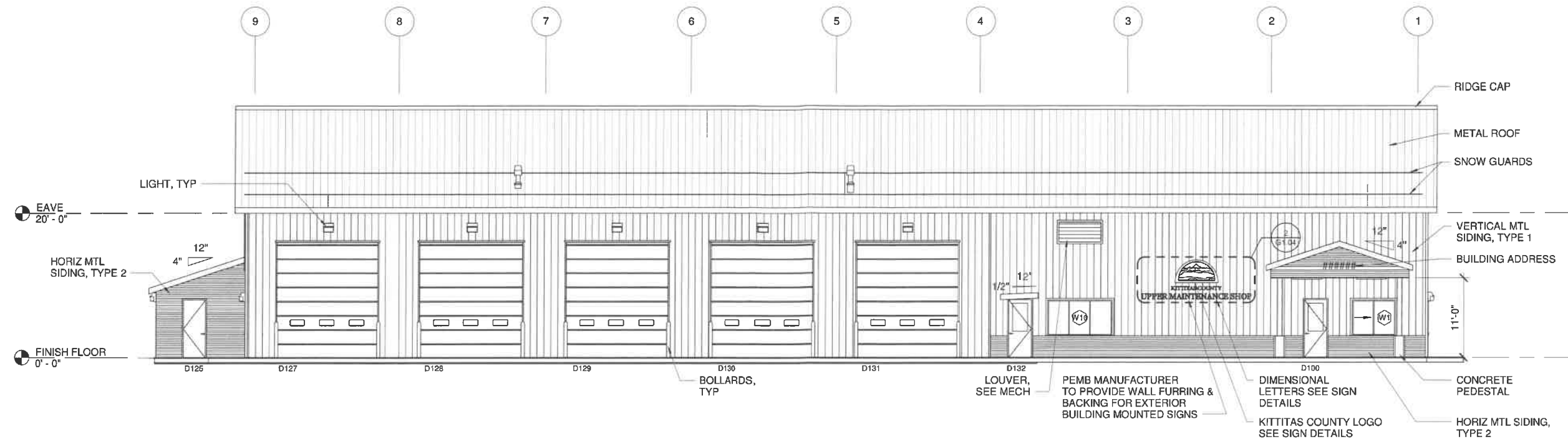

1 EAST ELEVATION
 A1.01 Scale: 1/8" = 1'-0"

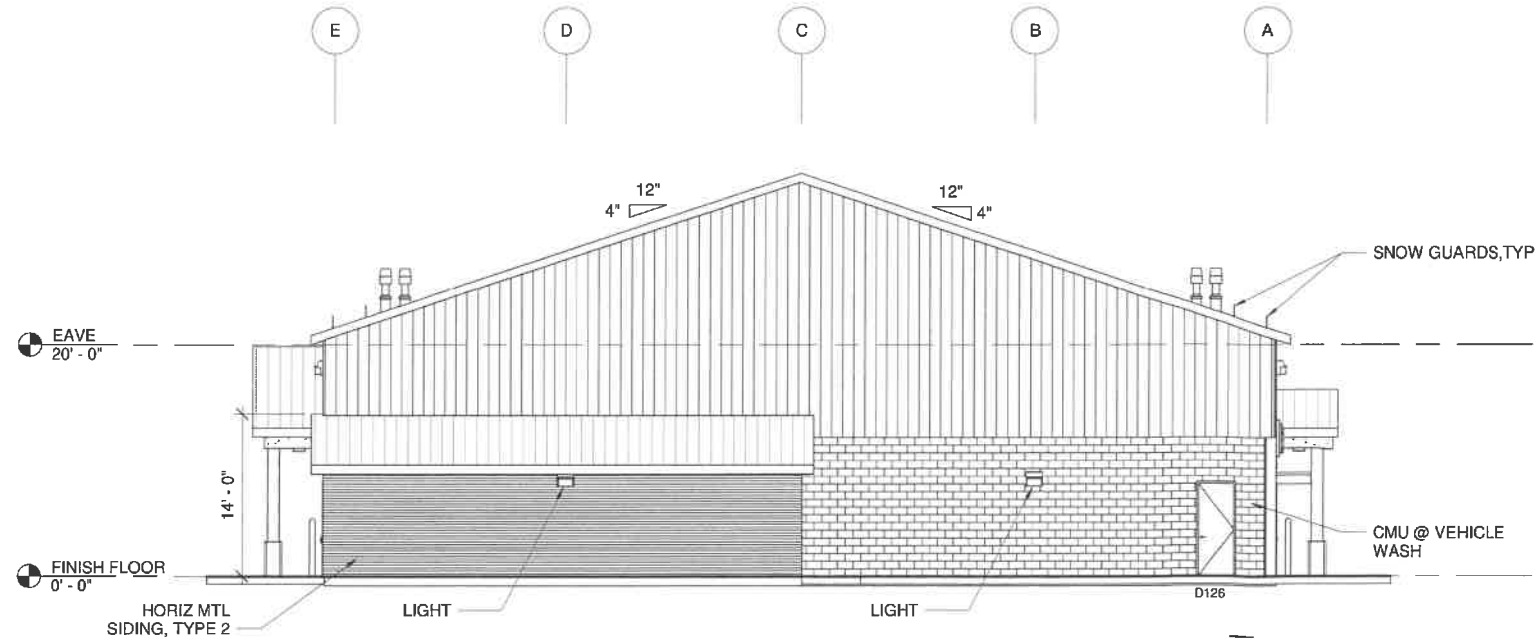

2 SOUTH ELEVATION
 A1.01 Scale: 1/8" = 1'-0"

RECEIVED
 MAR 19 2019
 Kittitas County CDS



A1.06

NO.	DATE	BY	APPR.	REVISIONS

Approved By	
ENGINEERING MANAGER	DATE
PROJECT MANAGER	DATE
PROJECT ENGINEER	DATE

FILENAME
 S FISCHER MAY 2018
 DESIGNED BY DATE
 J PALMER AUG 2018
 DRAWN BY DATE
 DU DEAN AUG 2018
 CHECKED BY DATE



KPG
BID DOCUMENTS
9/12/2018

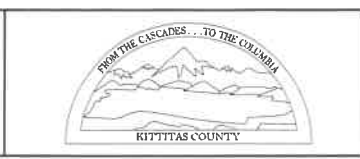

KITITAS COUNTY
UPPER ROAD MAINTENANCE
FACILITY REPLACEMENT

EXTERIOR ELEVATIONS
 KPG PROJECT No16144W5 SHT 51 OF 105

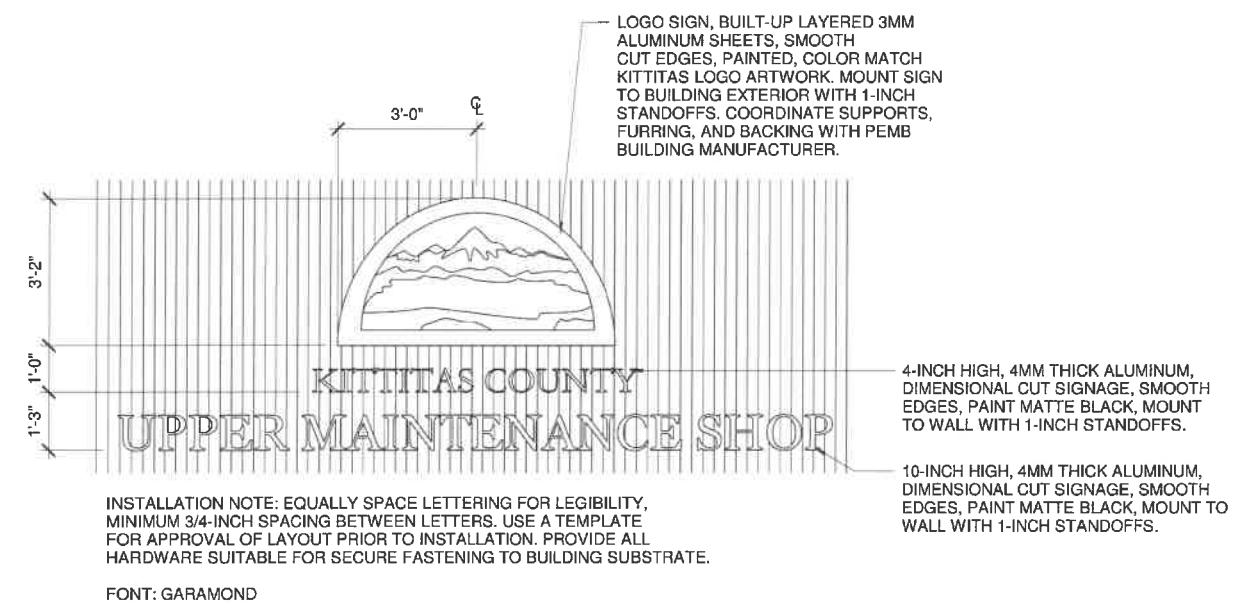

2 SIGN DETAIL
 A1.06 Scale: 1/2" = 1'-0"

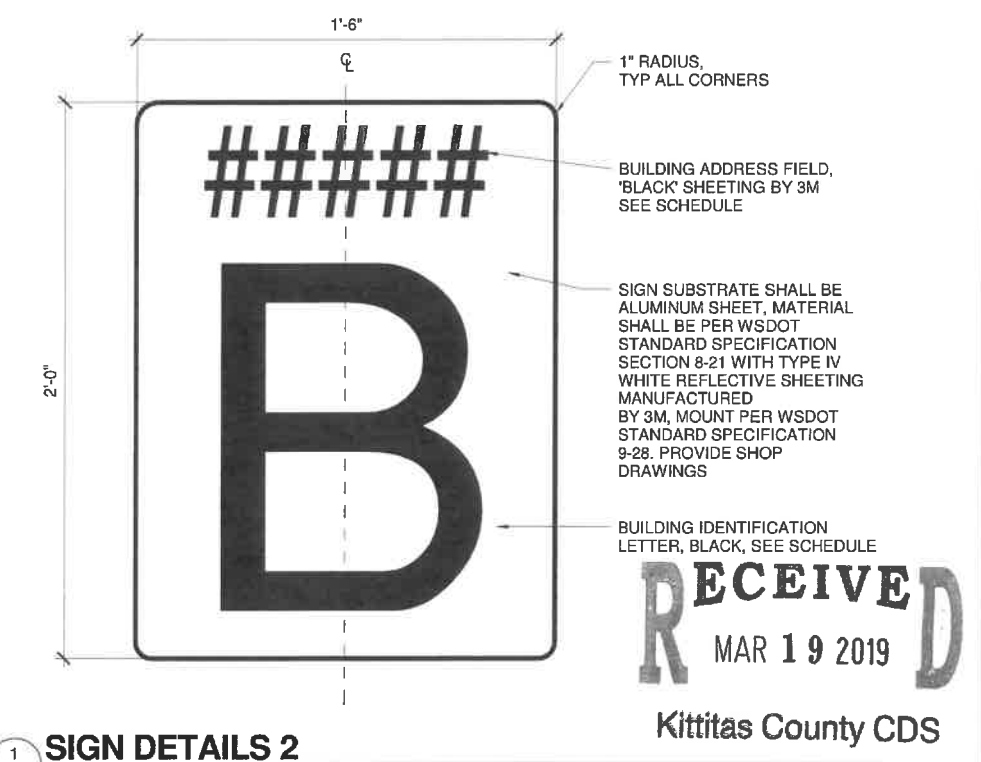

1 SIGN DETAILS 2
 Scale: 3" = 1'-0"



G1.04

NO.	DATE	BY	APPR.	REVISIONS

Approved By		FILENAME S FISCHER	MAY 2018
ENGINEERING MANAGER	DATE	DESIGNED BY S FISCHER	DATE AUG 2018
PROJECT MANAGER	DATE	DRAWN BY DJ DEAN	DATE AUG 2018
PROJECT ENGINEER	DATE	CHECKED BY	DATE

12147

REGISTERED ARCHITECT

SARAH DIANA FISCHER
STATE OF WASHINGTON

KPG

BID DOCUMENTS
9/12/2018

FROM THE CASCADES... TO THE COASTLINE
KITTTITAS COUNTY

KITTTITAS COUNTY
UPPER ROAD MAINTENANCE FACILITY REPLACEMENT

SIGN SCHEDULE & DETAILS

KPG PROJECT No16144W5 SHT 9 OF 105

KC PW Sign

SI_19_00001_KC_PW

Tax Parcels

Roads

- CLE ELUM
- ELLENSBURG
- KITTITAS
- KITTITAS COUNTY
- PRIVATE
- ROSLYN
- S CLE ELUM
- STATE PARKS
- TBD
- USFS
- WSDOT



Source: Esri, DigitalGlobe, GeoEye, Earthstar Geographics, CNES/Airbus DS, USDA, USGS, AeroGRID, IGN, and the GIS User Community

1:2,500

Aerial View

KC PW Sign

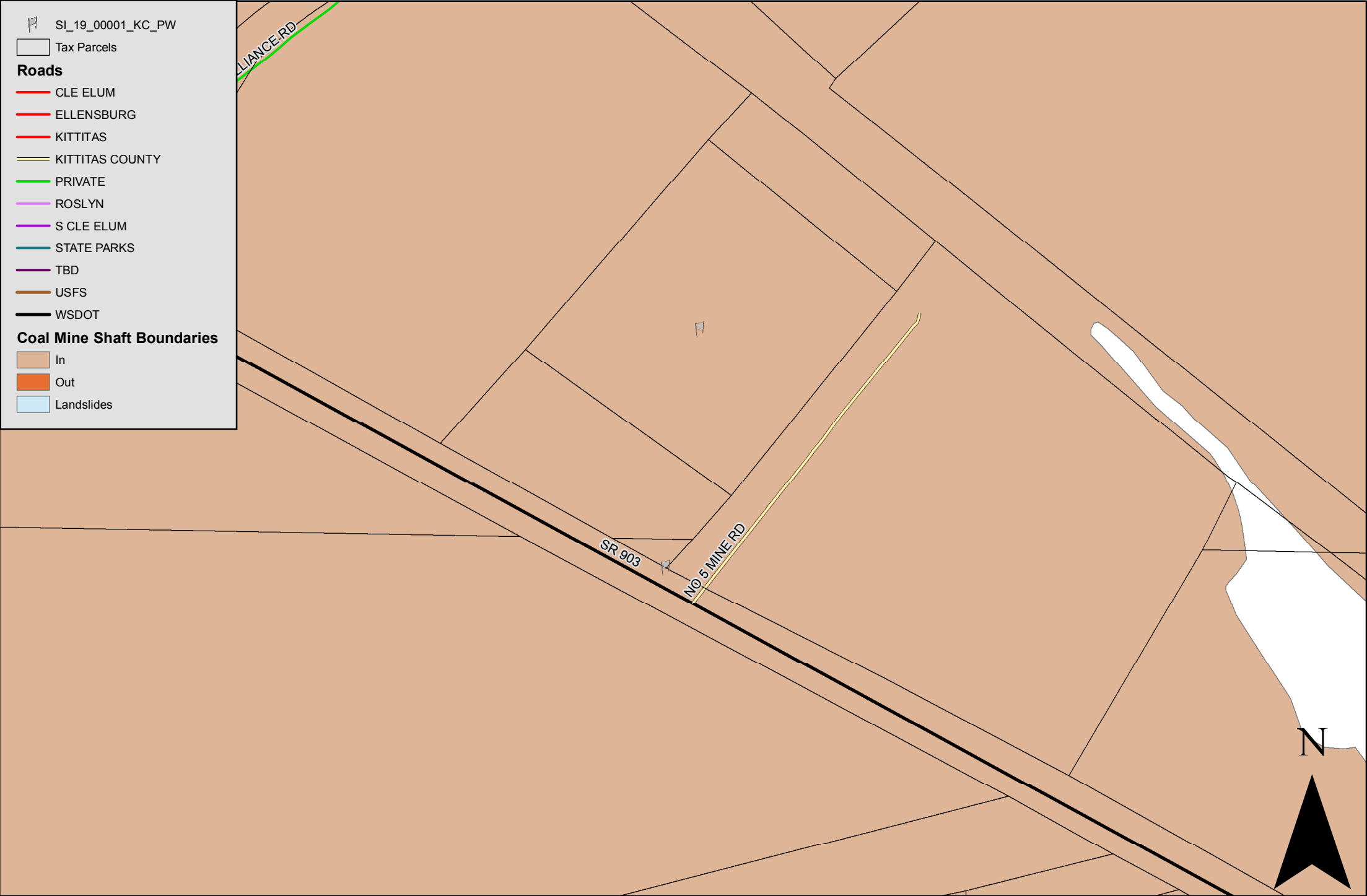

SI_19_00001_KC_PW

Tax Parcels

Roads

- CLE ELUM
- ELLENSBURG
- KITTITAS
- KITTITAS COUNTY
- PRIVATE
- ROSLYN
- S CLE ELUM
- STATE PARKS
- TBD
- USFS
- WSDOT

Coal Mine Shaft Boundaries

- In
- Out
- Landslides

1:2,500

Coal Mines and Landslides

KC PW Sign

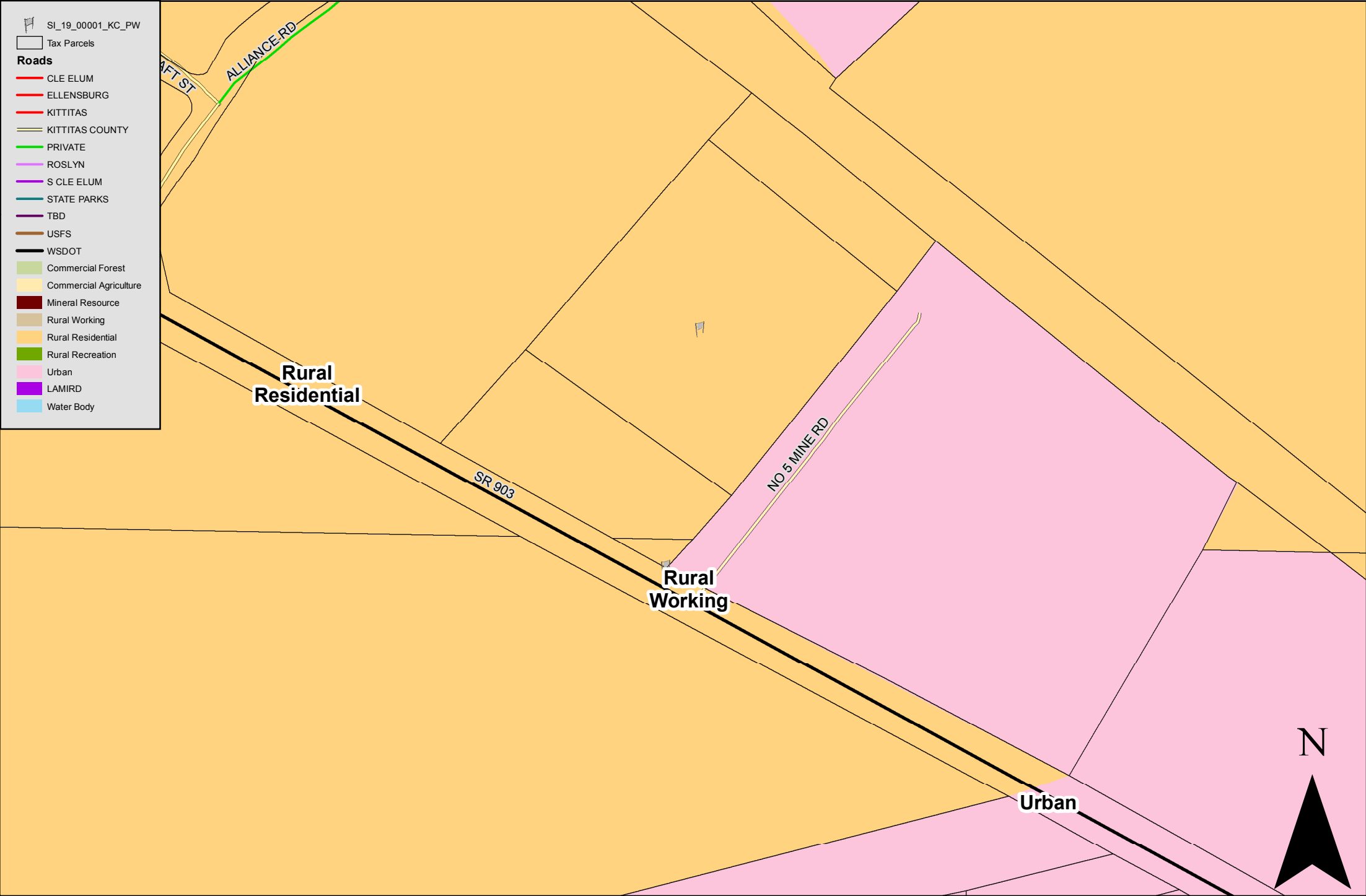

1:2,500

Comprehensive Plan Land Use

KC PW Sign

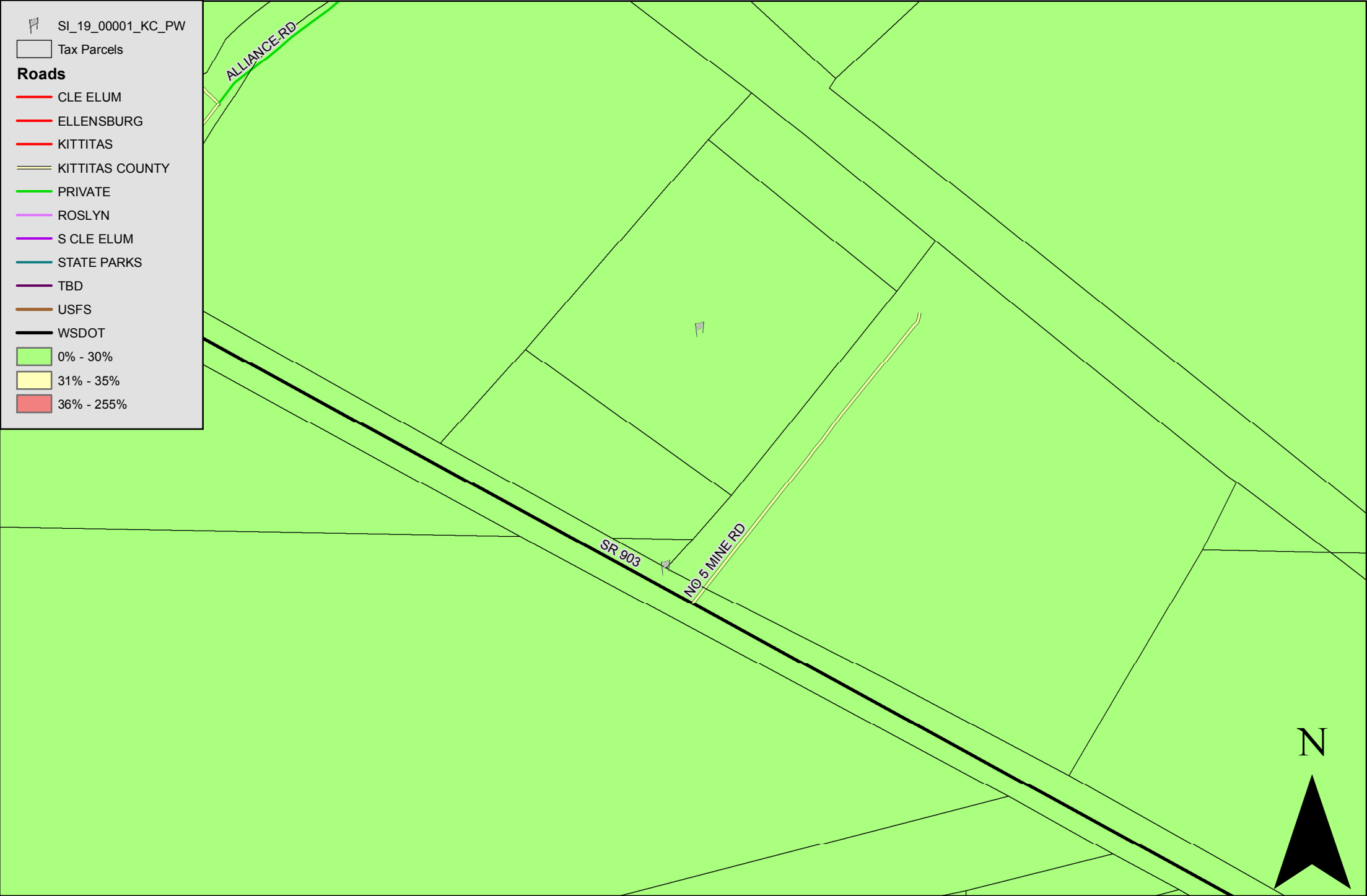

SI_19_00001_KC_PW

Tax Parcels

Roads

- CLE ELUM
- ELLENSBURG
- KITTITAS
- KITTITAS COUNTY
- PRIVATE
- ROSLYN
- S CLE ELUM
- STATE PARKS
- TBD
- USFS
- WSDOT

0% - 30%

31% - 35%

36% - 255%

1:2,500

Hazardous Slopes

KC PW Sign

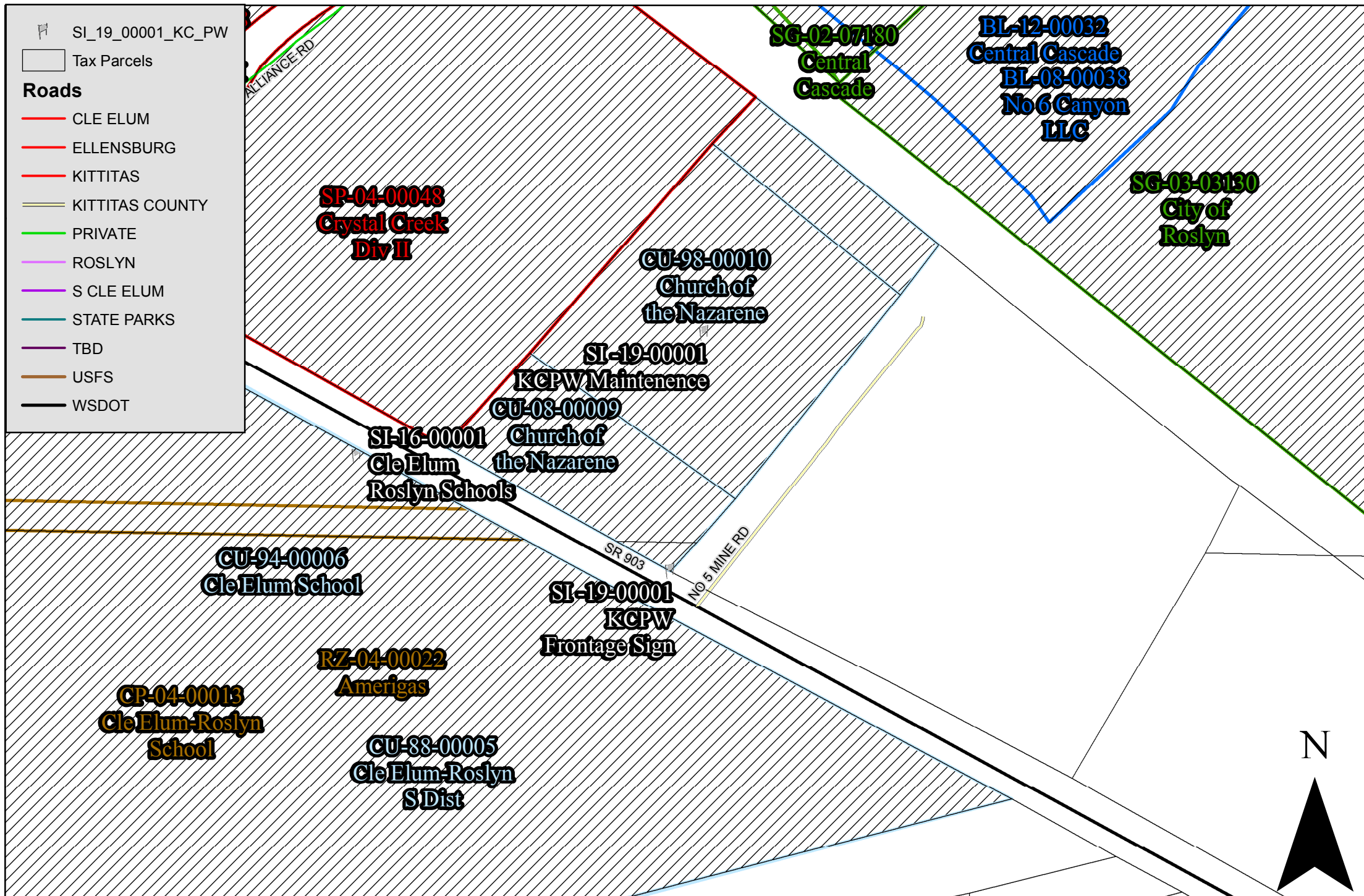

1:2,500

Land Use Projects

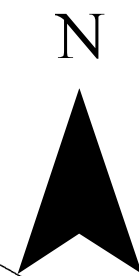

KC PW Sign

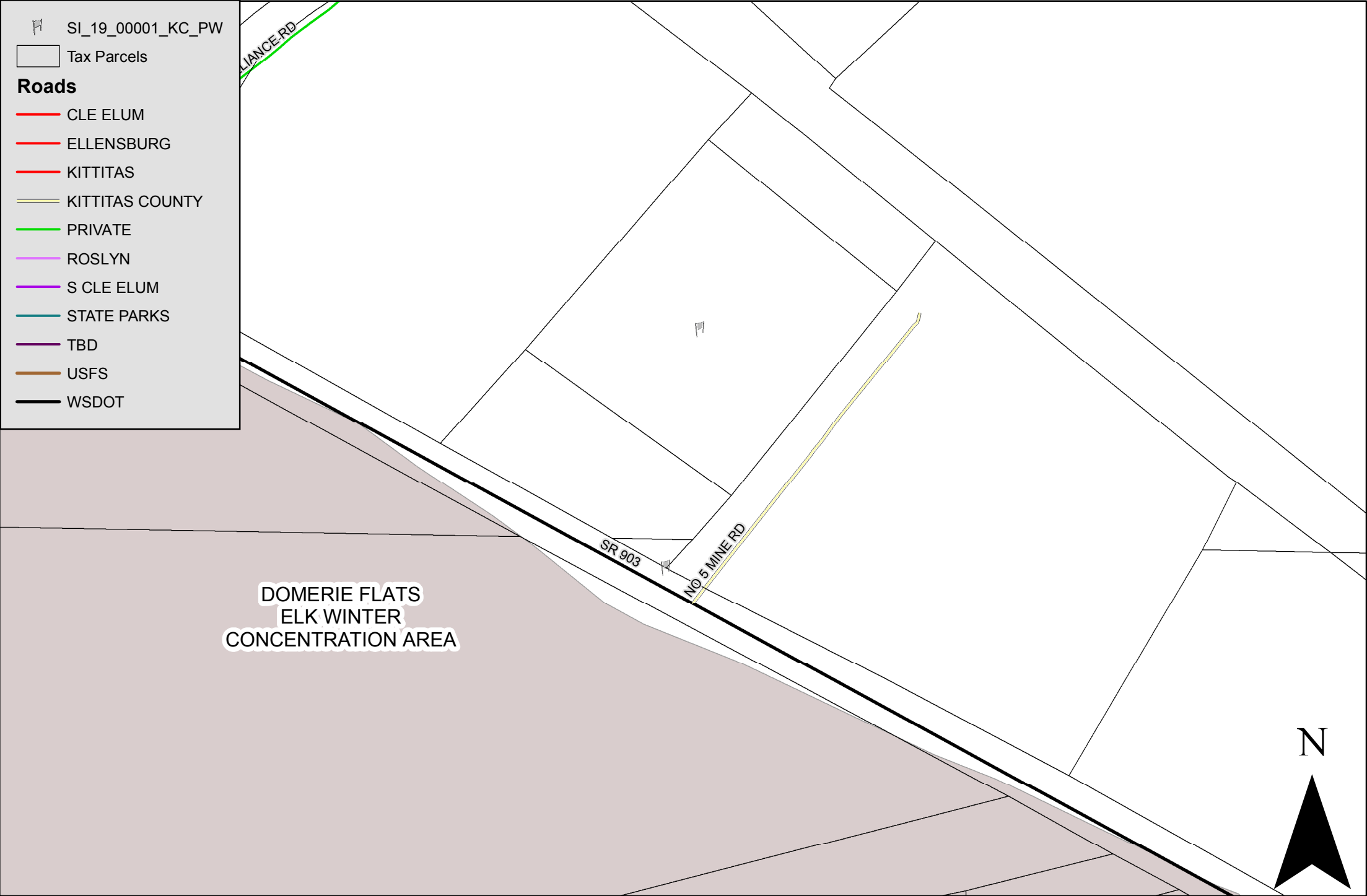

DOMERIE FLATS
ELK WINTER
CONCENTRATION AREA

SR 903

NO 5 MINE RD

N

1:2,500

Priority Habitat Species

KC PW Sign

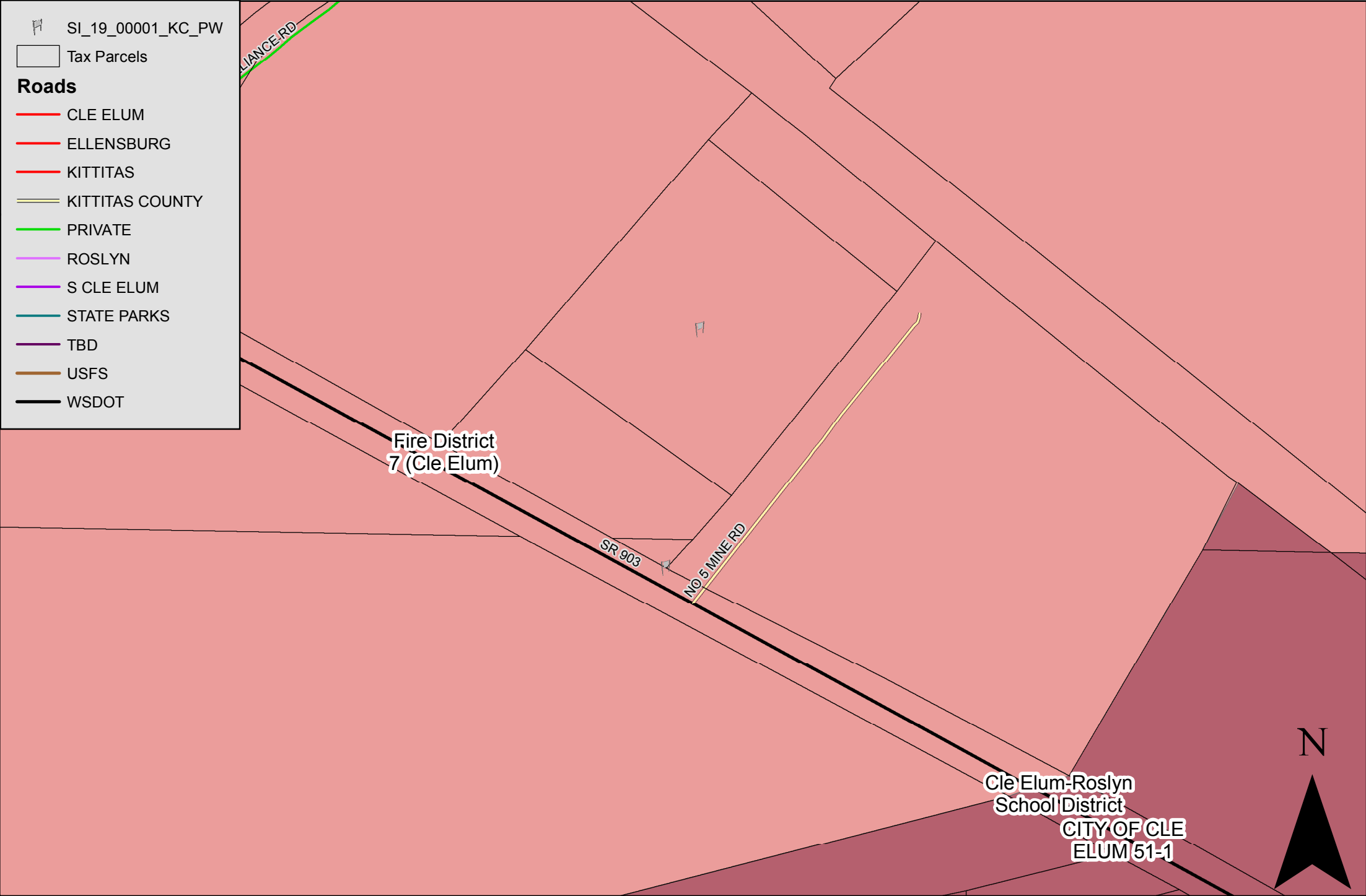

1:2,500

School and Fire Districts

KC PW Sign

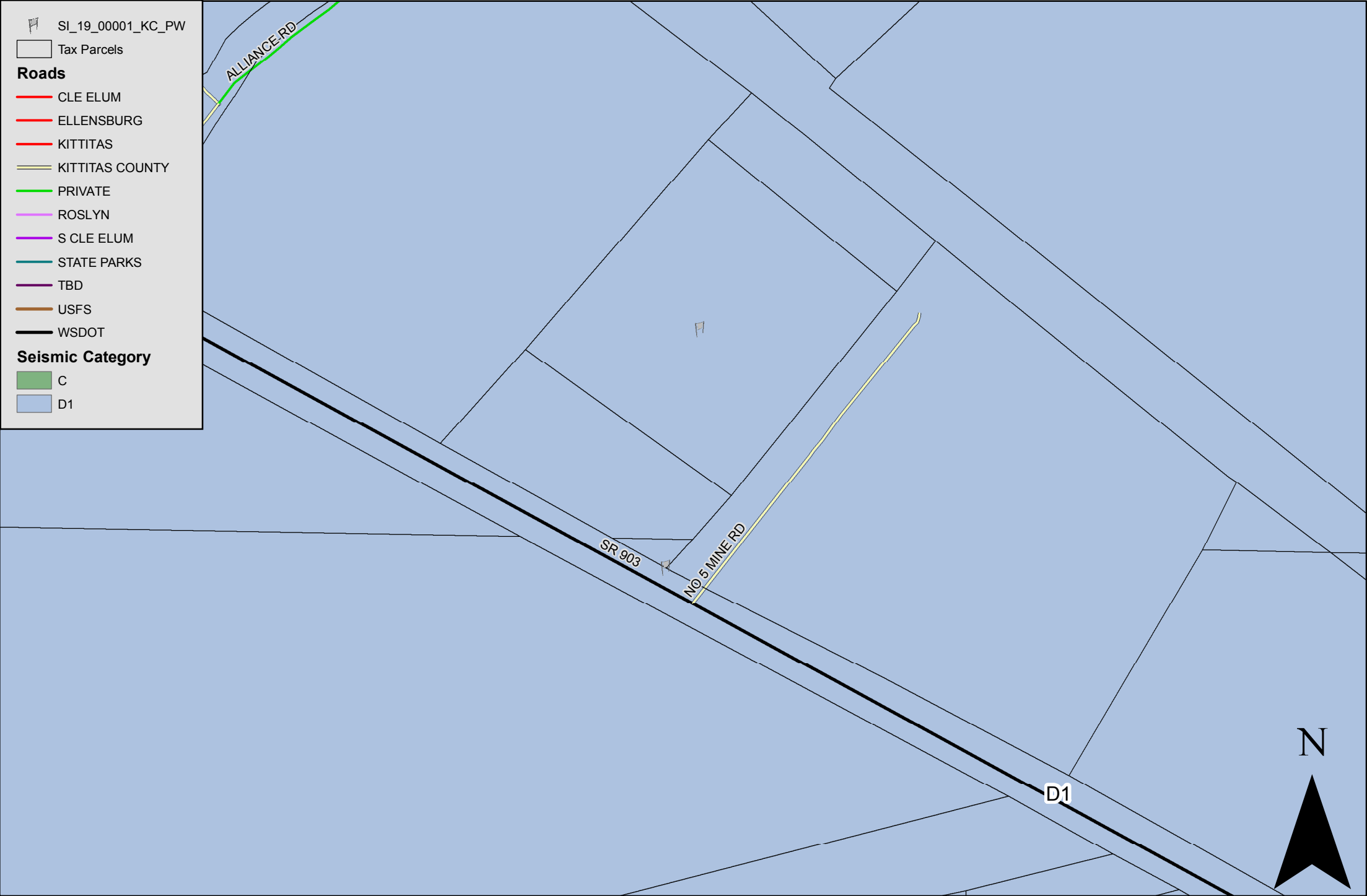

1:2,500

Seismic Category

KC PW Sign

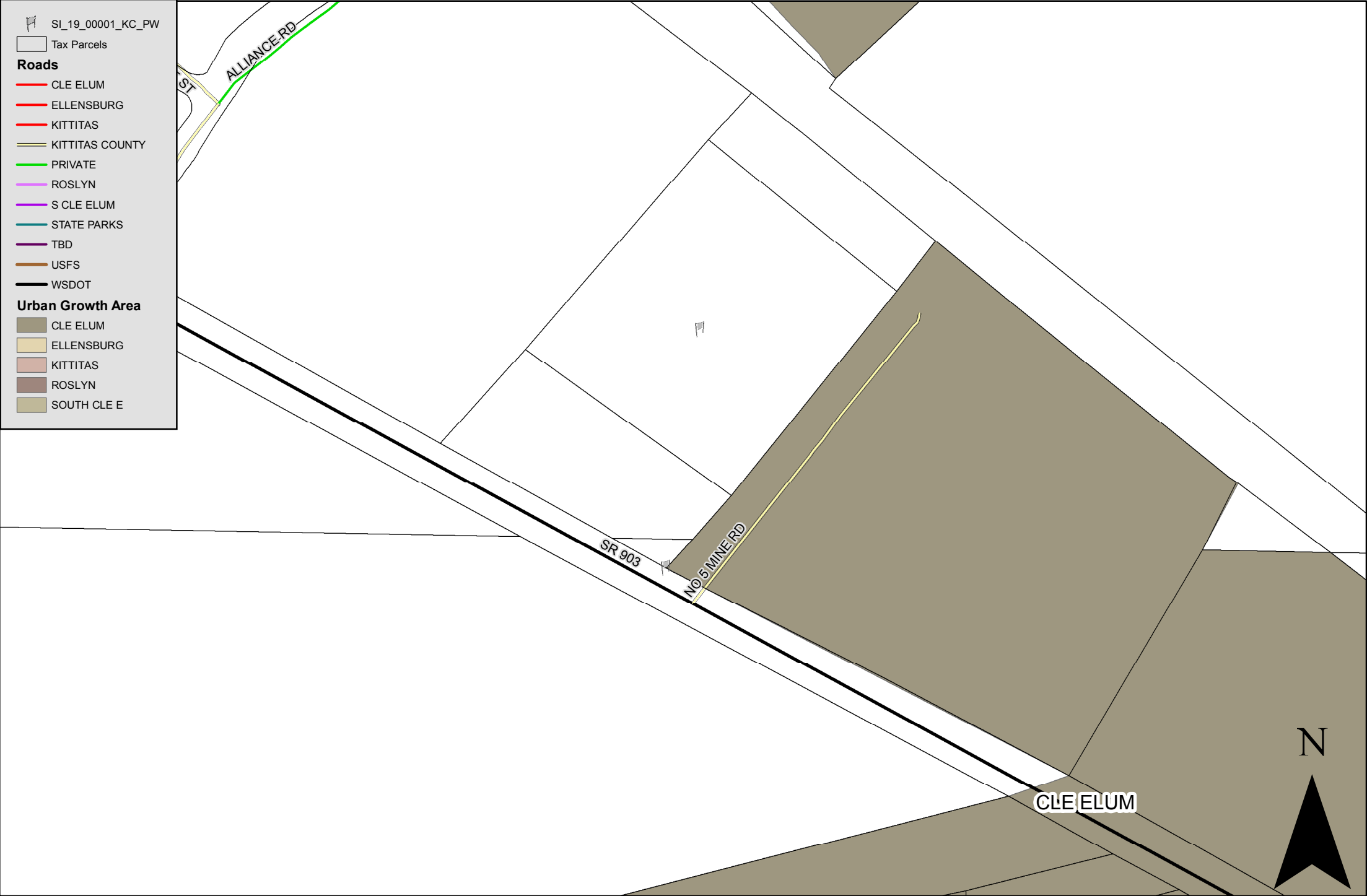

1:2,500

Urban Growth Area

KC PW Sign

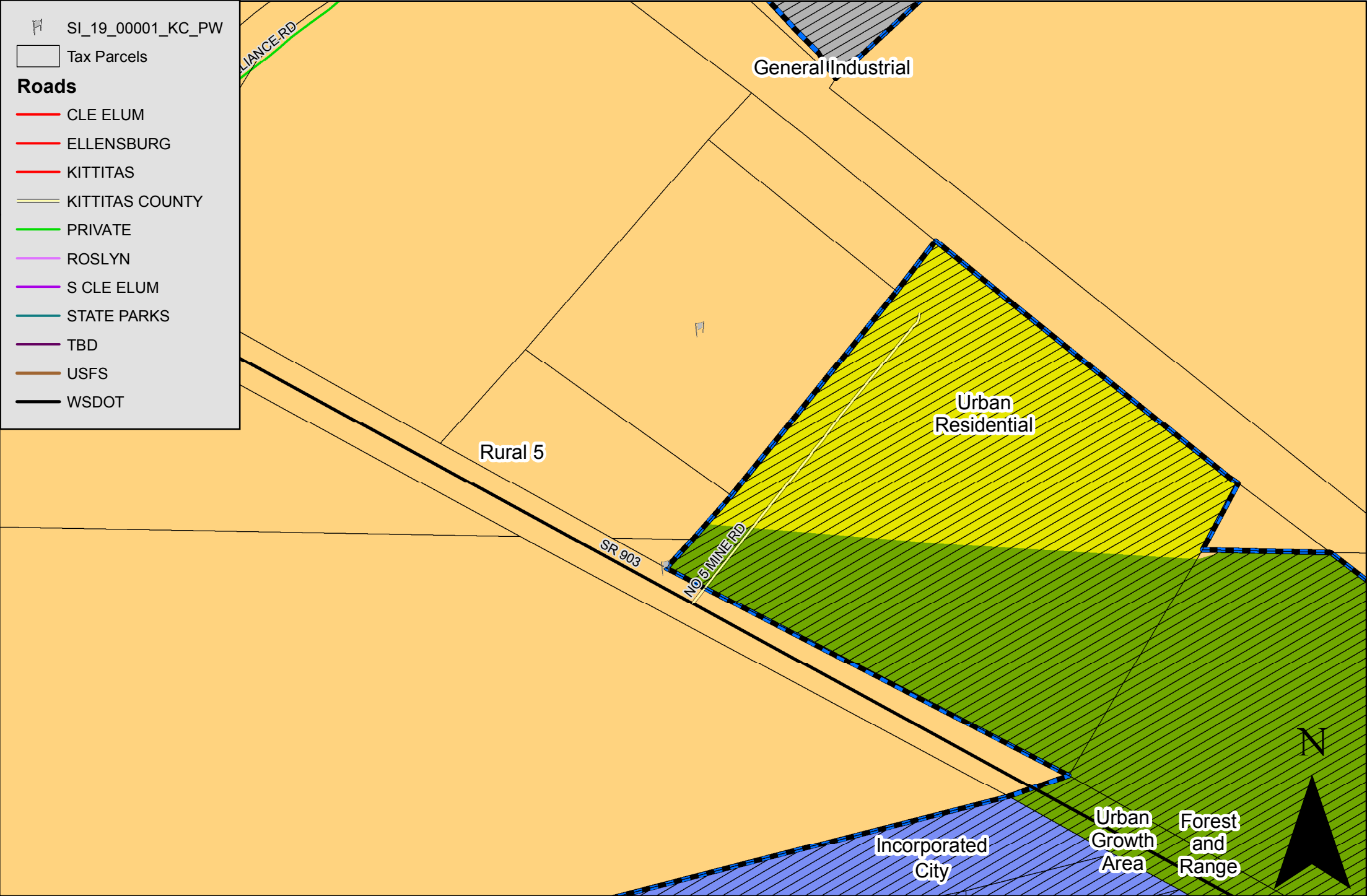

1:2,500

Zoning



KITTITAS COUNTY COMMUNITY DEVELOPMENT SERVICES

411 N. Ruby St., Suite 2, Ellensburg, WA 98926

CDS@CO.KITTITAS.WA.US

Office (509) 962-7506

Fax (509) 962-7682

Building Partnerships – Building Communities

March 26, 2019

Mark Cook
Kittitas County Public Works
411 N Ruby ST, Suite 1
Ellensburg, WA 98926

Kelly Bacon
Kittitas County Public Works
411 N Ruby ST, Suite 1
Ellensburg, WA 98926

RE: Kittitas County Public Works Sign Permit (SI-19-00001) - Deem Incomplete

Mark and Kelly,

Community Development Services (CDS) received your application for a sign permit at the proposed maintenance facility on parcels 11813, 13229, and 11848 on March 19, 2019.

Upon preliminary review, the proposed wall sign on the face of the maintenance building appears to meet all criteria under Kittitas County Code (KCC) 17.70 Signs. However, the proposed monument sign near the entrance does not appear to meet the standards given in KCC 17.70.070(1)(b). Under this provision, monument signs are limited to “forty-two (42) inches above street grade when located within the sight triangle and not taller than seventy-two (72) inches above finished grade when located outside of the sight triangle”. As proposed, the sign is at least eight (8) feet from grade to the top of the sign. In order to continue processing, the monument sign must be redesigned to meet this provision of KCC.

If you have any further questions, please feel free to contact me at (509) 962-7079.

Sincerely,

Dusty Pilkington
Planner I
Kittitas County Community Development Services
411 N Ruby St # 2, Ellensburg, WA 98926
(509) -962-7079
dusty.pilkington@co.kittitas.wa.us

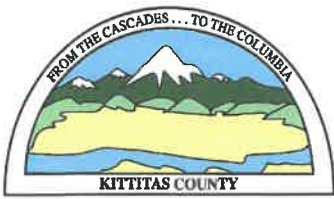

KITTITAS COUNTY COMMUNITY DEVELOPMENT SERVICES

411 N. Ruby St. Suite 2 Ellensburg WA 98926

cds@co.kittitas.wa.us

Office 509-962-7506

Fax 509-962-7682

Building Partnerships - Building Communities

May 1, 2019

Kittitas County Public Works

CC: Mark Cook

411 N Ruby Street, Suite 1

Ellensburg, WA 98926

Subject: SI-19-00001 KC PW Sign Deem Complete Letter

Dear Mr. Cook,

Your application for a sign permit on parcels 11813, 13229, 11848 has been deemed complete as of May 1, 2019. Continued processing of your application will include, but is not limited to, the following actions:

1. Relevant agencies will be given an opportunity to comment on the application.
2. Dependent on agency review, a request for additional information may be necessary.
3. An administrative decision will be issued. This decision will be final unless appealed within 10 working days following the date of issuance.

If you have any questions regarding this matter, I can be reached at (509) 962- 7079, or by e-mail at dusty.pilkington@co.kittitas.wa.us.

Sincerely,

Dusty Pilkington

Staff Planner

Community Development Services

(509) 962-7079

dusty.pilkington@co.kittitas.wa.us

cc: Kelly Bacon, Engineer Technician

via email



KITTITAS COUNTY COMMUNITY DEVELOPMENT SERVICES

411 N. Ruby St., Suite 2, Ellensburg, WA 98926

CDS@CO.KITTITAS.WA.US

Office (509) 962-7506

Fax (509) 962-7682

Building Partnerships – Building Communities

May 28, 2019

Mark Cook
Kittitas County Public Works
411 N Ruby St, Suite 1
Ellensburg, WA 98926

sent via email

RE: Kittitas County Public Works Sign Permit (SI-19-00001)

Dear Applicant,

Community Development Services is in receipt of the above referenced application. After review of the submitted materials, the application to place signs near the access and on building faces at the proposed public facility on parcel numbers 11813, 13229, and 11848 is hereby granted **approval**. Please be advised this approval is for the land use activity of sign placement as outlined in the application materials submitted and does not require approval of a building permit. Any changes to the design or construction of the signs as outlined in the application materials may require additional Planning and/or Building Department review.

If you have any further questions, please feel free to contact me at (509) 962-7079.

Sincerely,

Dusty Pilkington
Planner I
Kittitas County Community Development Services
411 N Ruby St # 2, Ellensburg, WA 98926
(509) -962-7079
dusty.pilkington@co.kittitas.wa.us

CC: Taylor Gustafson, Environmental Transport Planner, Kittitas County Public Works *via email*

From: [Mike Flory](#)
To: [Dusty Pilkington](#)
Subject: RE: BL-19-00009 KC PW
Date: Monday, May 06, 2019 9:44:48 AM
Attachments: [SI-19-00001 KC PW Sign.doc](#)

Dusty,

Please see attached comments from Building Division.

Michael Flory
Certified Building Official

Kittitas County Community Development Services
411 N Ruby Street Suite 2
Ellensburg, WA 98926
mike.flory@co.kittitas.wa.us
P: 509.933.8222
F: 509.962.7682



"Building Partnerships-Building Communities"

From: Dusty Pilkington
Sent: Wednesday, May 01, 2019 9:23 AM
To: Holly Erdman; Tristen Lamb; Mike Flory; Pat Nicholson; Marcus Hellstern; Taylor Gustafson; 'office@kcfcd7.com'; 'Prilucik, Jacob'; Kaiser, Mark; Jacob Prilucik
Cc: Lindsey Ozbolt
Subject: BL-19-00009 KC PW

Taylor, Holly, Tristen, and other interested parties,

Please review this Sign Permit application, BI-19-00001 KC PW, and submit comments for the decision. Control Click on the hyperlinks below. Comment period for this application ends on **05/15/2019.**

[SI-19-00001 KC PW Sign \(Inside County Network\)](#)
[SI-19-00001 KC PW \(Outside County Network\)](#)

Dusty Pilkington
Planner I
Kittitas County Community Development Services
411 N Ruby St # 2, Ellensburg, WA 98926
(509) -962-7079
dusty.pilkington@co.kittitas.wa.us

Notice: Email sent to Kittitas County may be subject to public disclosure as required by law.
message id: 38eb45916c6dcbdac24bb8719d004a14

From: [Holly Erdman](#)
To: [Dusty Pilkington](#)
Cc: [Jesse Cox](#)
Subject: RE: BL-19-00009 KC PW
Date: Friday, May 03, 2019 2:54:34 PM

Dusty,

Public Health has no comment on this project.

Thank you,

HOLLY ERDMAN
ENVIRONMENTAL HEALTH SPECIALIST
KITTITAS COUNTY PUBLIC HEALTH DEPARTMENT
507 N. NANUM STREET, SUITE 102
ELLENSBURG, WA. 98926

509-962-7580

From: Dusty Pilkington
Sent: Wednesday, May 01, 2019 9:23 AM
To: Holly Erdman; Tristen Lamb; Mike Flory; Pat Nicholson; Marcus Hellstern; Taylor Gustafson; 'office@kcfcd7.com'; 'Prilucik, Jacob'; Kaiser, Mark; Jacob Prilucik
Cc: Lindsey Ozbolt
Subject: BL-19-00009 KC PW

Taylor, Holly, Tristen, and other interested parties,

Please review this Sign Permit application, BI-19-00001 KC PW, and submit comments for the decision. Control Click on the hyperlinks below. Comment period for this application ends on **05/15/2019**.

[SI-19-00001 KC PW Sign \(Inside County Network\)](#)
[SI-19-00001 KC PW \(Outside County Network\)](#)

Dusty Pilkington
Planner I
Kittitas County Community Development Services

411 N Ruby St # 2, Ellensburg, WA 98926
(509) -962-7079
dusty.pilkington@co.kittitas.wa.us

Notice: Email sent to Kittitas County may be subject to public disclosure as required by law.
message id: 38eb45916c6dcbdac24bb8719d004a14

From: [Lindsey Ozbolt](#)
To: [Dusty Pilkington](#)
Subject: Automatic reply: BL-19-00009 KC PW
Date: Wednesday, May 01, 2019 9:22:37 AM

Thank you for your email. I am currently out of the office. I will return on Monday, May 6th, 2019. If you need immediate assistance in my absence please contact the front counter at 509-962-7506, otherwise I will get back to you as soon as possible once I return.

Thank you,

Lindsey Ozbolt

Planning Official

Kittitas County Community Development Services

411 N. Ruby St., Suite 2 | Ellensburg, WA 98926

(509) 962-7046 | lindsey.ozbolt@co.kittitas.wa.us

Notice: Email sent to Kittitas County may be subject to public disclosure as required by law.
message id: 38eb45916c6dcbdac24bb8719d004a14

From: [Jesse Cox](#)
To: [Dusty Pilkington](#)
Subject: RE: SI-19-00009 KC PW
Date: Wednesday, May 15, 2019 3:04:01 PM

Public health has no comment

From: Tristen Lamb
Sent: Wednesday, May 15, 2019 2:36 PM
To: Jesse Cox
Subject: FW: SI-19-00009 KC PW

From: Dusty Pilkington
Sent: Wednesday, May 15, 2019 2:36 PM
To: Holly Erdman; Tristen Lamb; Mike Flory; Pat Nicholson; Marcus Hellstern; Taylor Gustafson; 'office@kcf7.com'; 'Prilucik, Jacob'; 'Kaiser, Mark'; Jacob Prilucik
Subject: RE: SI-19-00009 KC PW

This email is a quick reminder that the comment period for this sign permit ends today at 5:00 pm. Please send any comments by that time today.

Thanks,

Dusty Pilkington
Planner I
Kittitas County Community Development Services
411 N Ruby St # 2, Ellensburg, WA 98926
(509) -962-7079
dusty.pilkington@co.kittitas.wa.us

From: Dusty Pilkington
Sent: Wednesday, May 01, 2019 9:29 AM
To: Holly Erdman; Tristen Lamb; Mike Flory; Pat Nicholson; Marcus Hellstern; Taylor Gustafson; 'office@kcf7.com'; 'Prilucik, Jacob'; 'Kaiser, Mark'; Jacob Prilucik
Cc: Lindsey Ozbolt
Subject: SI-19-00009 KC PW

This email is a correction to the previous one. In a couple of locations, the letters "BL" were supposed to be "SI".

Thanks,

Dusty Pilkington
Planner I
Kittitas County Community Development Services
411 N Ruby St # 2, Ellensburg, WA 98926
(509) -962-7079
dusty.pilkington@co.kittitas.wa.us

From: Dusty Pilkington
Sent: Wednesday, May 01, 2019 9:23 AM
To: Holly Erdman; Tristen Lamb; Mike Flory; Pat Nicholson; Marcus Hellstern; Taylor Gustafson; 'office@kcfcd7.com'; 'Prilucik, Jacob'; Kaiser, Mark; Jacob Prilucik
Cc: Lindsey Ozbolt
Subject: BL-19-00009 KC PW

Taylor, Holly, Tristen, and other interested parties,

Please review this Sign Permit application, [SI-19-00001 KC PW](#), and submit comments for the decision. Control Click on the hyperlinks below. Comment period for this application ends on **05/15/2019**.

[SI-19-00001 KC PW Sign \(Inside County Network\)](#)
[SI-19-00001 KC PW \(Outside County Network\)](#)

Dusty Pilkington
Planner I
Kittitas County Community Development Services
411 N Ruby St # 2, Ellensburg, WA 98926
(509) -962-7079
dusty.pilkington@co.kittitas.wa.us

Notice: Email sent to Kittitas County may be subject to public disclosure as required by law.
message id: 38eb45916c6dcbdac24bb8719d004a14

From: [Pat Nicholson](#)
To: [Dusty Pilkington](#)
Subject: RE: SI-19-00009 KC PW
Date: Wednesday, May 01, 2019 9:30:50 AM

I have no comments for the sign permit.



Patrick Nicholson

Fire Marshal

Kittitas County

411 N Ruby ST, Suite 2

Ellensburg WA 98926

(509) 899-3554 (Cell)

(509)962-7000 (Office)

pat.nicholson@co.kittitas.wa.us

From: Dusty Pilkington
Sent: Wednesday, May 01, 2019 9:29 AM
To: Holly Erdman; Tristen Lamb; Mike Flory; Pat Nicholson; Marcus Hellstern; Taylor Gustafson; 'office@kcf7.com'; 'Prilucik, Jacob'; 'Kaiser, Mark'; Jacob Prilucik
Cc: Lindsey Ozbolt
Subject: SI-19-00009 KC PW

This email is a correction to the previous one. In a couple of locations, the letters "BL" were supposed to be "SI".

Thanks,

Dusty Pilkington

Planner I

Kittitas County Community Development Services

411 N Ruby St # 2, Ellensburg, WA 98926

(509) -962-7079

dusty.pilkington@co.kittitas.wa.us

From: Dusty Pilkington
Sent: Wednesday, May 01, 2019 9:23 AM
To: Holly Erdman; Tristen Lamb; Mike Flory; Pat Nicholson; Marcus Hellstern; Taylor Gustafson; 'office@kcf7.com'; 'Prilucik, Jacob'; Kaiser, Mark; Jacob Prilucik
Cc: Lindsey Ozbolt

Subject: BL-19-00009 KC PW

Taylor, Holly, Tristen, and other interested parties,

Please review this Sign Permit application, [SI-19-00001 KC PW](#), and submit comments for the decision. Control Click on the hyperlinks below. Comment period for this application ends on **05/15/2019**.

[SI-19-00001 KC PW Sign \(Inside County Network\)](#)

[SI-19-00001 KC PW \(Outside County Network\)](#)

Dusty Pilkington
Planner I
Kittitas County Community Development Services
411 N Ruby St # 2, Ellensburg, WA 98926
(509) -962-7079
dusty.pilkington@co.kittitas.wa.us

Notice: Email sent to Kittitas County may be subject to public disclosure as required by law.
message id: 38eb45916c6dcbdac24bb8719d004a14

From: [Jesse Cox](#)
To: [Dusty Pilkington](#)
Cc: [Tristen Lamb](#)
Subject: RE: SI-19-00009 KC PW
Date: Wednesday, May 15, 2019 2:44:14 PM

Dusty,

Please remove Tristen and add my name to emails regarding comments.

Thank you,

Jesse Cox
Environmental Health Supervisor
Kittitas County Public Health Department
509-933-8262

From: Tristen Lamb
Sent: Wednesday, May 15, 2019 2:36 PM
To: Jesse Cox
Subject: FW: SI-19-00009 KC PW

From: Dusty Pilkington
Sent: Wednesday, May 15, 2019 2:36 PM
To: Holly Erdman; Tristen Lamb; Mike Flory; Pat Nicholson; Marcus Hellstern; Taylor Gustafson; 'office@kcf7.com'; 'Prilucik, Jacob'; 'Kaiser, Mark'; Jacob Prilucik
Subject: RE: SI-19-00009 KC PW

This email is a quick reminder that the comment period for this sign permit ends today at 5:00 pm. Please send any comments by that time today.

Thanks,

Dusty Pilkington
Planner I
Kittitas County Community Development Services
411 N Ruby St # 2, Ellensburg, WA 98926
(509) -962-7079
dusty.pilkington@co.kittitas.wa.us

From: Dusty Pilkington
Sent: Wednesday, May 01, 2019 9:29 AM
To: Holly Erdman; Tristen Lamb; Mike Flory; Pat Nicholson; Marcus Hellstern; Taylor Gustafson; 'office@kcf7.com'; 'Prilucik, Jacob'; 'Kaiser, Mark'; Jacob Prilucik
Cc: Lindsey Ozbolt
Subject: SI-19-00009 KC PW

This email is a correction to the previous one. In a couple of locations, the letters "BL" were supposed to be "SI".

Thanks,

Dusty Pilkington
Planner I
Kittitas County Community Development Services
411 N Ruby St # 2, Ellensburg, WA 98926
(509) -962-7079
dusty.pilkington@co.kittitas.wa.us

From: Dusty Pilkington
Sent: Wednesday, May 01, 2019 9:23 AM
To: Holly Erdman; Tristen Lamb; Mike Flory; Pat Nicholson; Marcus Hellstern; Taylor Gustafson; 'office@kcf7.com'; 'Prilucik, Jacob'; Kaiser, Mark; Jacob Prilucik
Cc: Lindsey Ozbolt
Subject: BL-19-00009 KC PW

Taylor, Holly, Tristen, and other interested parties,

Please review this Sign Permit application, SI-19-00001 KC PW, and submit comments for the decision. Control Click on the hyperlinks below. Comment period for this application ends on **05/15/2019**.

[SI-19-00001 KC PW Sign \(Inside County Network\)](#)
[SI-19-00001 KC PW \(Outside County Network\)](#)

Dusty Pilkington
Planner I
Kittitas County Community Development Services
411 N Ruby St # 2, Ellensburg, WA 98926
(509) -962-7079

dusty.pilkington@co.kittitas.wa.us

Notice: Email sent to Kittitas County may be subject to public disclosure as required by law.
message id: 38eb45916c6dcbdac24bb8719d004a14

From: [Taylor Gustafson](#)
To: [Dusty Pilkington](#)
Subject: Automatic reply: SI-19-00001 KC PW Sign
Date: Tuesday, May 28, 2019 8:37:46 AM

I will be out of the office until Wednesday, May 29th. If you need immediate assistance, please contact our main desk at (509)962-7523.

Notice: Email sent to Kittitas County may be subject to public disclosure as required by law.
message id: 38eb45916c6dcbdac24bb8719d004a14